

Patient report

Bio-Rad DATE: 01/26/2020
D-10 TIME: 03:12 PM
S/N: #DC2K755917 Software version: 4.30-2
Sample ID: 10538496
Injection date 01/26/2020 03:03 PM
Injection #: 24 Method: HbA1c
Rack #: --- Rack position: 3

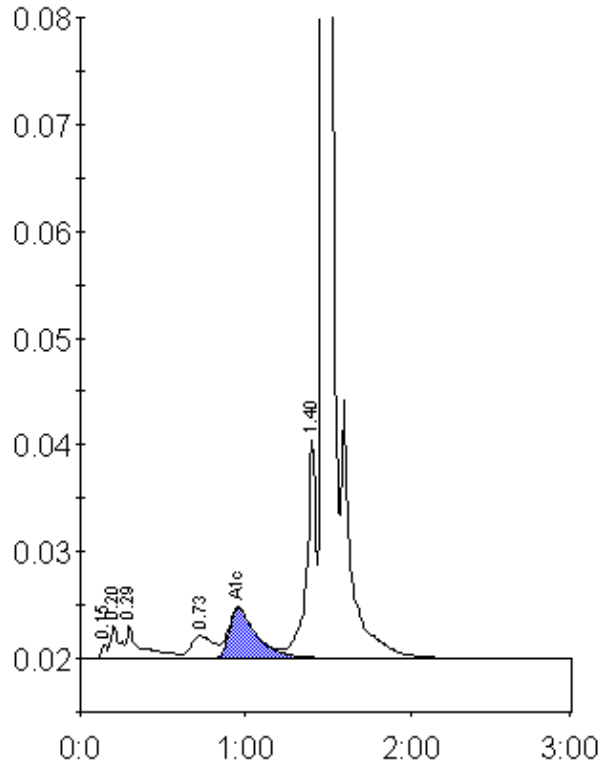

Peak table - ID: 10538496

Peak	R.time	Height	Area	Area %
Unknown	0.15	1310	3184	0.2
A1a	0.20	3053	11285	0.8
A1b	0.29	3021	18836	1.3
LA1c/CHb-1	0.73	2081	20912	1.4
A1c	0.96	4676	54077	5.2
P3	1.40	20477	79896	5.5
A0	1.47	420931	1269179	87.1
Total Area:		1457369		

Concentration:	%
A1c	5.2